

I want to dedicate my Thesis to
*My father late **Majibar Rahaman***
and
*my mother **Rokeya Begum,***
for their continuous irreparable indebtedness
My beloved wife
***Rubina Banu** and my daughter*
Aliza Rahaman
for their wholehearted unconditional love and
co-operation

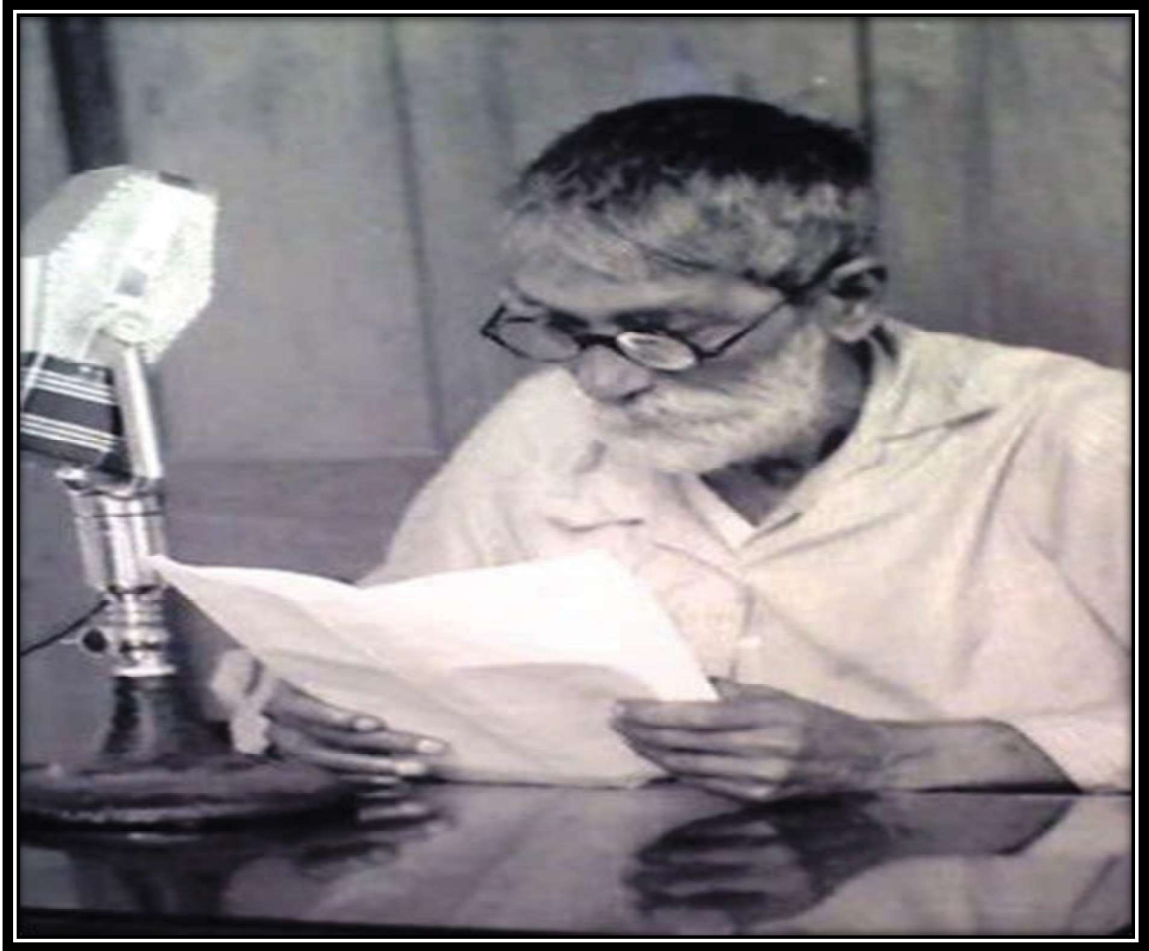

They are alone to be regarded as real teachers who can show by experiment what they teach.

Acharya Prafulla Chandra Ray